

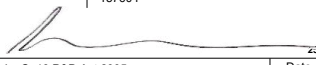



Plan Information <table border="1" style="width: 100%; border-collapse: collapse;"> <tr><td>Tenure Type</td><td>Freehold</td></tr> <tr><td>Plan Type</td><td>Deposited Plan</td></tr> <tr><td>Plan Purpose</td><td>Subdivision</td></tr> </table>		Tenure Type	Freehold	Plan Type	Deposited Plan	Plan Purpose	Subdivision	Survey Details <table border="1" style="width: 100%; border-collapse: collapse;"> <tr><td>Survey Method</td><td>Special Survey</td></tr> <tr><td>Field Records</td><td>FB85223, FB95823</td></tr> <tr><td>Declared as Special Survey Area</td><td>Yes</td></tr> </table>		Survey Method	Special Survey	Field Records	FB85223, FB95823	Declared as Special Survey Area	Yes	Amendments <table border="1" style="width: 100%; border-collapse: collapse;"> <thead> <tr><th>Version</th><th>Lodgement Type</th><th>Amendment Description</th><th>Date</th></tr> </thead> <tbody> <tr><td>1</td><td>New Plan</td><td>Lodged</td><td></td></tr> <tr><td>2</td><td>Replacement</td><td>Notification Added</td><td>18/10/2022</td></tr> </tbody> </table>		Version	Lodgement Type	Amendment Description	Date	1	New Plan	Lodged		2	Replacement	Notification Added	18/10/2022								
Tenure Type	Freehold																																				
Plan Type	Deposited Plan																																				
Plan Purpose	Subdivision																																				
Survey Method	Special Survey																																				
Field Records	FB85223, FB95823																																				
Declared as Special Survey Area	Yes																																				
Version	Lodgement Type	Amendment Description	Date																																		
1	New Plan	Lodged																																			
2	Replacement	Notification Added	18/10/2022																																		
Plan Heading LOTS 397-405, 9010 & EASEMENT		Survey Method Regulatory Statement Survey carried out under Reg. 26A Special Survey Area Guidelines. See survey sheet(s) to determine the true final position and type of all survey marks placed for this plan.		Former Tenure <table border="1" style="width: 100%; border-collapse: collapse;"> <thead> <tr><th>New Lot / Land</th><th>Parent Plan Number</th><th>Parent Lot Number</th><th>Title Reference</th><th>Subject Land Description</th></tr> </thead> <tbody> <tr><td>397-405, 9010</td><td>DP54938</td><td>LOT 9008</td><td>2690-775</td><td></td></tr> </tbody> </table>		New Lot / Land	Parent Plan Number	Parent Lot Number	Title Reference	Subject Land Description	397-405, 9010	DP54938	LOT 9008	2690-775																							
New Lot / Land	Parent Plan Number	Parent Lot Number	Title Reference	Subject Land Description																																	
397-405, 9010	DP54938	LOT 9008	2690-775																																		
Locality & Local Government <table border="1" style="width: 100%; border-collapse: collapse;"> <tr><td>Locality</td><td>BRIDGETOWN</td></tr> <tr><td>Local Government</td><td>SHIRE OF BRIDGETOWN-GREENBUSHES</td></tr> </table>		Locality	BRIDGETOWN	Local Government	SHIRE OF BRIDGETOWN-GREENBUSHES	Survey Certificate - Regulation 54 I, Noel R. Wells hereby certify that this plan is accurate and is a correct representation of the - (a) survey, and (b) calculations from measurements recorded in the field records, undertaken for the purposes of this plan and that it complies with the relevant written law(s) in relation to which it is lodged. <div style="text-align: right;">  Noel R Wells 2022.10.18 10:07:42 +08'00' </div>		Former Tenure Interests and Notifications <table border="1" style="width: 100%; border-collapse: collapse;"> <thead> <tr><th>Subject</th><th>Former Tenure</th><th>Action</th><th>Lots On This Plan</th><th>Origin</th><th>Endorsement</th><th>Comments</th></tr> </thead> <tbody> <tr><td>(A)</td><td>9008/DP54938</td><td>Brought Forward (in Full)</td><td>LOTS 397-405, 9010</td><td>DP54938</td><td>EASEMENT BURDEN CREATED UNDER SECTION 136C T.L.A. FOR STRATEGIC FIRE ACCESS PURPOSES - SEE DEPOSITED PLAN 54938</td><td></td></tr> <tr><td></td><td>9008/DP54938</td><td>Brought Forward (in Full)</td><td>LOTS 397-405, 9010</td><td>DP29069, DOC H984679</td><td>RESTRICTIVE COVENANT BURDEN - SEE DEPOSITED PLAN 29069 AND INSTRUMENT H984679</td><td></td></tr> <tr><td></td><td>9008/DP54938</td><td>Brought Forward (in Full)</td><td>LOTS 397-405, 9010</td><td>DP29069, DOC H984679</td><td>RESTRICTIVE COVENANT BENEFIT - SEE DEPOSITED PLAN 29069 AND INSTRUMENT H984679</td><td></td></tr> </tbody> </table>		Subject	Former Tenure	Action	Lots On This Plan	Origin	Endorsement	Comments	(A)	9008/DP54938	Brought Forward (in Full)	LOTS 397-405, 9010	DP54938	EASEMENT BURDEN CREATED UNDER SECTION 136C T.L.A. FOR STRATEGIC FIRE ACCESS PURPOSES - SEE DEPOSITED PLAN 54938			9008/DP54938	Brought Forward (in Full)	LOTS 397-405, 9010	DP29069, DOC H984679	RESTRICTIVE COVENANT BURDEN - SEE DEPOSITED PLAN 29069 AND INSTRUMENT H984679			9008/DP54938	Brought Forward (in Full)	LOTS 397-405, 9010	DP29069, DOC H984679	RESTRICTIVE COVENANT BENEFIT - SEE DEPOSITED PLAN 29069 AND INSTRUMENT H984679	
Locality	BRIDGETOWN																																				
Local Government	SHIRE OF BRIDGETOWN-GREENBUSHES																																				
Subject	Former Tenure	Action	Lots On This Plan	Origin	Endorsement	Comments																															
(A)	9008/DP54938	Brought Forward (in Full)	LOTS 397-405, 9010	DP54938	EASEMENT BURDEN CREATED UNDER SECTION 136C T.L.A. FOR STRATEGIC FIRE ACCESS PURPOSES - SEE DEPOSITED PLAN 54938																																
	9008/DP54938	Brought Forward (in Full)	LOTS 397-405, 9010	DP29069, DOC H984679	RESTRICTIVE COVENANT BURDEN - SEE DEPOSITED PLAN 29069 AND INSTRUMENT H984679																																
	9008/DP54938	Brought Forward (in Full)	LOTS 397-405, 9010	DP29069, DOC H984679	RESTRICTIVE COVENANT BENEFIT - SEE DEPOSITED PLAN 29069 AND INSTRUMENT H984679																																
Planning Approval <table border="1" style="width: 100%; border-collapse: collapse;"> <tr><td>Planning Authority</td><td>Western Australia Planning Commission</td></tr> <tr><td>Reference</td><td>157604</td></tr> </table> <div style="text-align: right;">  23/10/2022 Delegated under S. 16 P&D Act 2005 Date </div>		Planning Authority	Western Australia Planning Commission	Reference	157604	Survey Organisation <table border="1" style="width: 100%; border-collapse: collapse;"> <tr><td>Name</td><td>JBA SURVEYS</td></tr> <tr><td>Address</td><td>BELMONT WA 6104</td></tr> <tr><td>Phone</td><td>9450 7188</td></tr> <tr><td>Fax</td><td>9450 7199</td></tr> <tr><td>Email</td><td>admin@jbasurveys.com.au</td></tr> <tr><td>Reference</td><td>2837_Highland</td></tr> </table>		Name	JBA SURVEYS	Address	BELMONT WA 6104	Phone	9450 7188	Fax	9450 7199	Email	admin@jbasurveys.com.au	Reference	2837_Highland	New Interests <table border="1" style="width: 100%; border-collapse: collapse;"> <thead> <tr><th>Subject</th><th>Purpose</th><th>Statutory Reference</th><th>Origin</th><th>Land Burdened</th><th>Benefit To</th><th>Comments</th></tr> </thead> <tbody> <tr><td>(33a)</td><td>EASEMENT (Drainage)</td><td>SEC. 167 OF THE P & D ACT, REG 33(a)</td><td>THIS PLAN</td><td>LOTS 397-403</td><td>SHIRE OF BRIDGETOWN-GREENBUSHES</td><td></td></tr> </tbody> </table>		Subject	Purpose	Statutory Reference	Origin	Land Burdened	Benefit To	Comments	(33a)	EASEMENT (Drainage)	SEC. 167 OF THE P & D ACT, REG 33(a)	THIS PLAN	LOTS 397-403	SHIRE OF BRIDGETOWN-GREENBUSHES			
Planning Authority	Western Australia Planning Commission																																				
Reference	157604																																				
Name	JBA SURVEYS																																				
Address	BELMONT WA 6104																																				
Phone	9450 7188																																				
Fax	9450 7199																																				
Email	admin@jbasurveys.com.au																																				
Reference	2837_Highland																																				
Subject	Purpose	Statutory Reference	Origin	Land Burdened	Benefit To	Comments																															
(33a)	EASEMENT (Drainage)	SEC. 167 OF THE P & D ACT, REG 33(a)	THIS PLAN	LOTS 397-403	SHIRE OF BRIDGETOWN-GREENBUSHES																																
Examination <div style="text-align: center;"> E. Milewska 19.10.2022 </div> <table border="1" style="width: 100%; border-collapse: collapse;"> <tr><td>Examined</td><td>Date</td></tr> </table>		Examined	Date	New Memorials & Notifications <table border="1" style="width: 100%; border-collapse: collapse;"> <thead> <tr><th>Subject</th><th>Purpose</th><th>Statutory Reference</th><th>Origin</th><th>Land Burdened</th><th>Benefit To</th><th>Comments</th></tr> </thead> <tbody> <tr><td></td><td>NOTIFICATION (Factors Affecting Use or Enjoyment of Land)</td><td>SEC. 70A OF THE TLA 1893</td><td>DOC P286381</td><td>LOTS 397-405</td><td></td><td>No Reticulated Sewer</td></tr> <tr><td></td><td>NOTIFICATION (Factors Affecting Use or Enjoyment of Land)</td><td>SEC. 165 OF THE P&D ACT</td><td>DOC P331255</td><td>LOTS 397-405 & 9010</td><td></td><td>Bush Fire Prone Area</td></tr> </tbody> </table>		Subject	Purpose	Statutory Reference	Origin	Land Burdened	Benefit To	Comments		NOTIFICATION (Factors Affecting Use or Enjoyment of Land)	SEC. 70A OF THE TLA 1893	DOC P286381	LOTS 397-405		No Reticulated Sewer		NOTIFICATION (Factors Affecting Use or Enjoyment of Land)	SEC. 165 OF THE P&D ACT	DOC P331255	LOTS 397-405 & 9010		Bush Fire Prone Area	Plan Approved <div style="text-align: center;">  26.10.2022 </div> <table border="1" style="width: 100%; border-collapse: collapse;"> <tr><td>For Inspector of Plans and Surveys / Authorised Land Officers</td><td>Date</td></tr> </table>		For Inspector of Plans and Surveys / Authorised Land Officers	Date							
Examined	Date																																				
Subject	Purpose	Statutory Reference	Origin	Land Burdened	Benefit To	Comments																															
	NOTIFICATION (Factors Affecting Use or Enjoyment of Land)	SEC. 70A OF THE TLA 1893	DOC P286381	LOTS 397-405		No Reticulated Sewer																															
	NOTIFICATION (Factors Affecting Use or Enjoyment of Land)	SEC. 165 OF THE P&D ACT	DOC P331255	LOTS 397-405 & 9010		Bush Fire Prone Area																															
For Inspector of Plans and Surveys / Authorised Land Officers	Date																																				
In Order For Dealings <table border="1" style="width: 100%; border-collapse: collapse;"> <tr><td>Subject To</td><td>SEC 167, 165 OF THE P&D ACT SEC 70A OF THE TLA</td><td>26.10.2022</td></tr> </table> <div style="text-align: right;">  26.10.2022 For Inspector of Plans and Surveys / Authorised Land Officers Date </div>		Subject To	SEC 167, 165 OF THE P&D ACT SEC 70A OF THE TLA	26.10.2022	(Continuation of Survey Organisation details)		(Continuation of New Interests details)																														
Subject To	SEC 167, 165 OF THE P&D ACT SEC 70A OF THE TLA	26.10.2022																																			
(Continuation of Examination details)		(Continuation of New Memorials & Notifications details)		(Continuation of Plan Approved details)																																	
  44 Hardy Road, Belmont WA 6104 Ph: 9450 7188 email: admin@jbasurveys.com.au web: www.jbasurveys.com.au		ADDITIONAL SHEETS ENDORSEMENT SHEET		SHEET 1 OF 5 VERSION NUMBER 2 DEPOSITED PLAN 420237																																	

ALL DIMENSIONS AND ANGLES
CLOCKWISE FROM 'N' TO 'M' ARE ORIGINAL

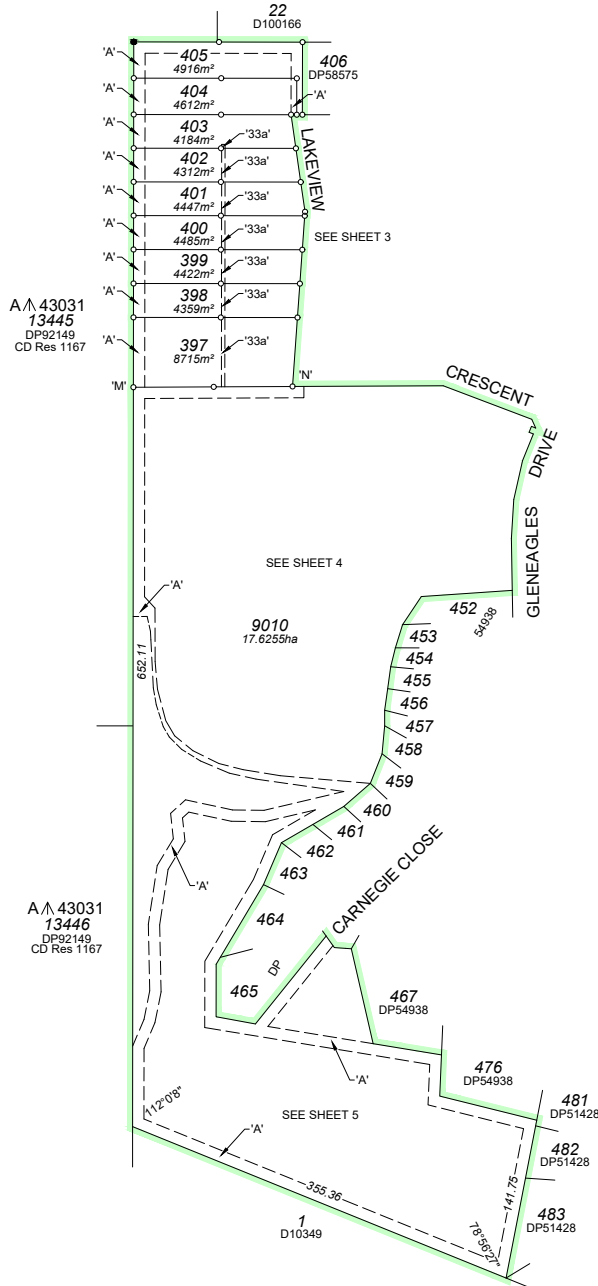

A Λ 43031
13445
DP92149
CD Res 1167

A Λ 43031
13446
DP92149
CD Res 1167

Scale @A2 1:3000
0 30 60 90 120 150

LANDGATE COPY OF ORIGINAL NOT TO SCALE 10/11/2022 10:42 AM Request number: 64354918

ALL DIMENSIONS AND ANGLES
CLOCKWISE FROM 'N' TO 'M' ARE ORIGINAL

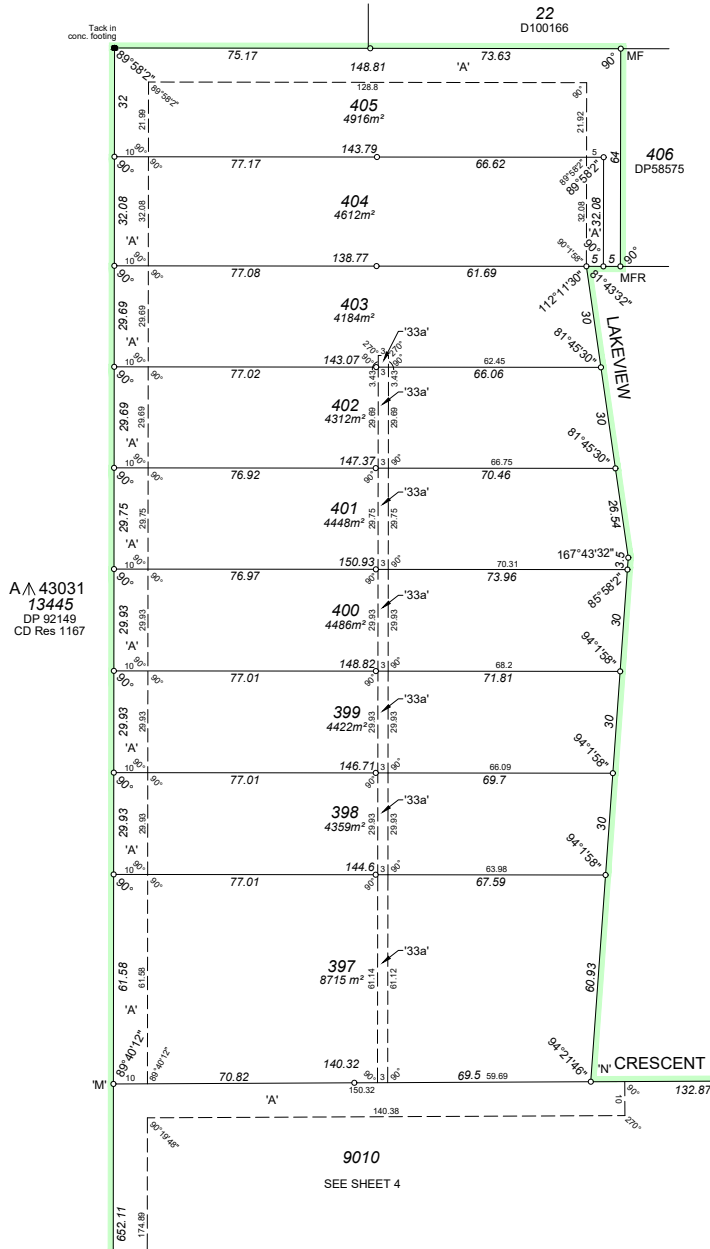

A \wedge 43031
13445
DP 92149
CD Res 1167

9010
SEE SHEET 4

Scale @A2 1:1000
0 10 20 30 40 50

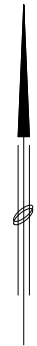

LANDGATE COPY OF ORIGINAL NOT TO SCALE 10/11/2022 10:42 AM Request number: 643354918

ADDITIONAL SHEETS ENDORSEMENT SHEET	SHEET 3	SHEETS OF 5	VERSION NUMBER 2	DEPOSITED PLAN 420237

ALL DIMENSIONS AND ANGLES
CLOCKWISE FROM 'N' TO 'M' ARE ORIGINAL

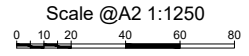
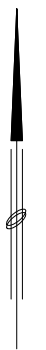
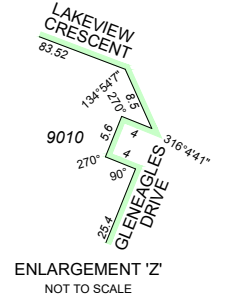
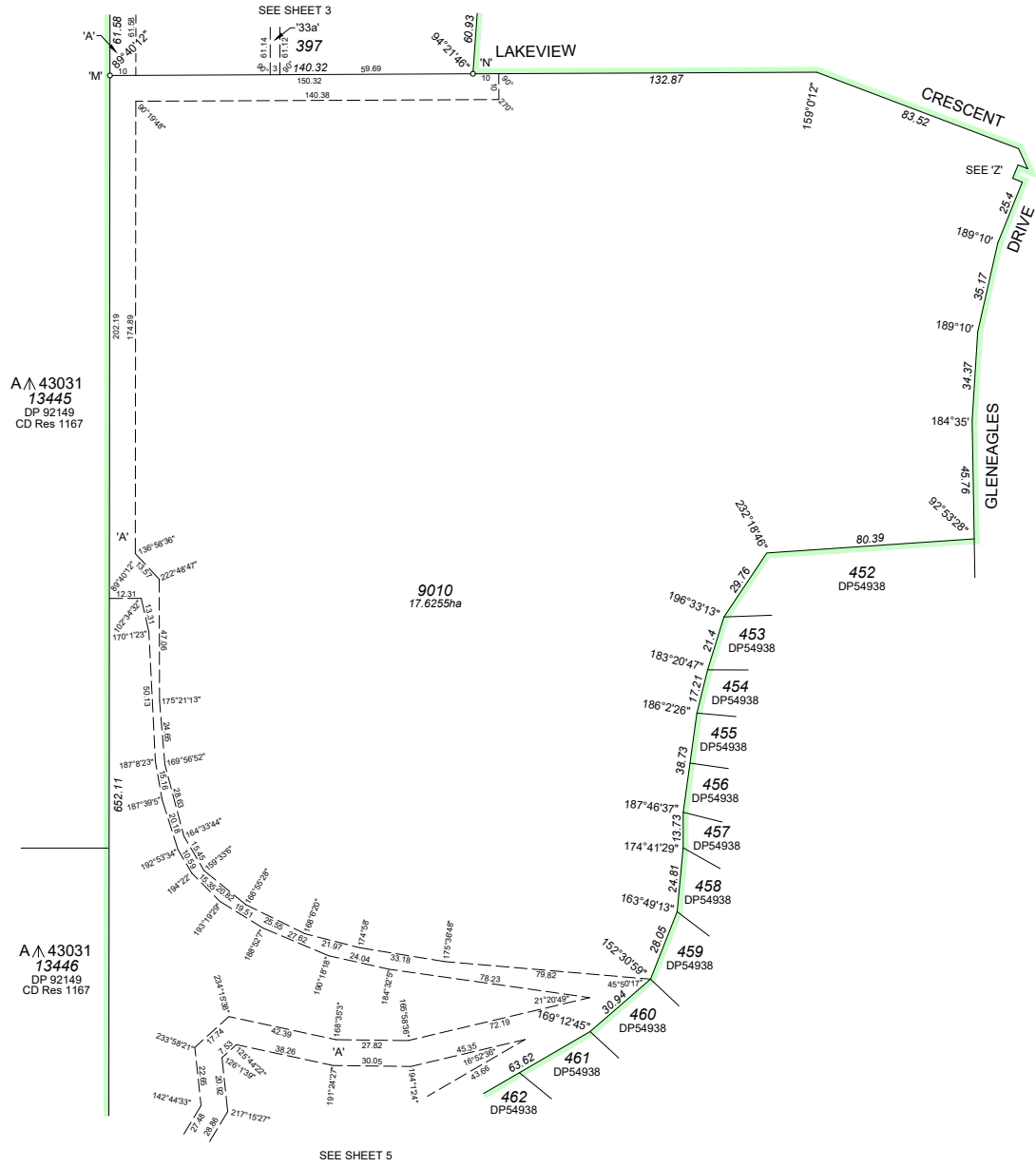

LANDGATE COPY OF ORIGINAL NOT TO SCALE 10/11/2022 10:42 AM Request number: 64354918

ADDITIONAL SHEETS ENDORSEMENT SHEET	SHEET 4 OF 5	SHEETS 5	VERSION NUMBER 2	DEPOSITED PLAN 420237
--	-----------------	-------------	---------------------	--------------------------

ALL DIMENSIONS AND ANGLES ARE ORIGINAL

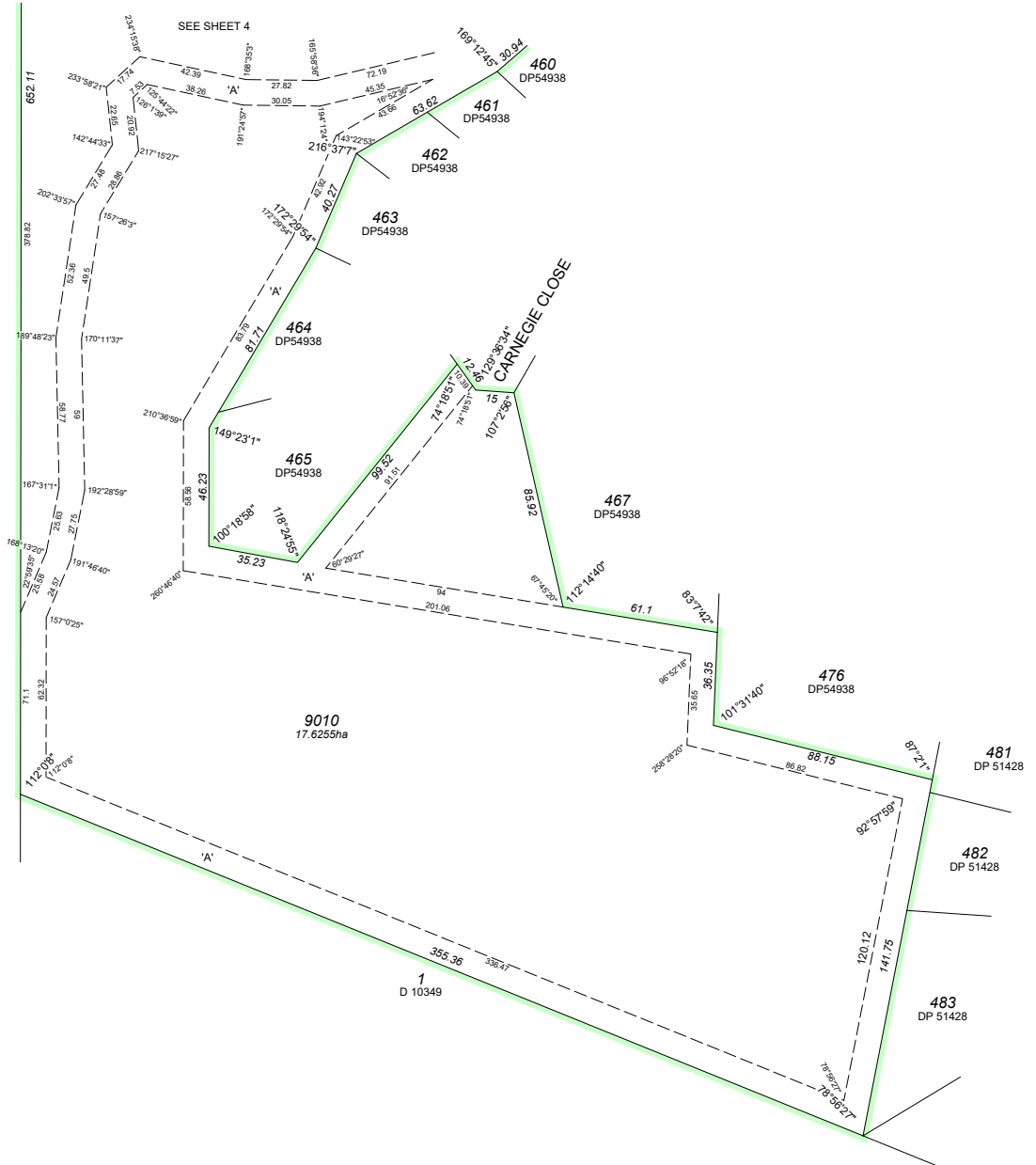

A 43031
 13446
 DP 92149
 CD Res 1167

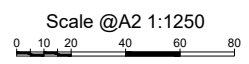
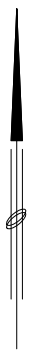

LANDGATE COPY OF ORIGINAL NOT TO SCALE 10/11/2022 10:42 AM Request number: 64354918

ADDITIONAL SHEETS ENDORSEMENT SHEET	SHEET 5 OF 5	SHEETS	VERSION NUMBER 2	DEPOSITED PLAN 420237
--	-----------------	--------	---------------------	--------------------------

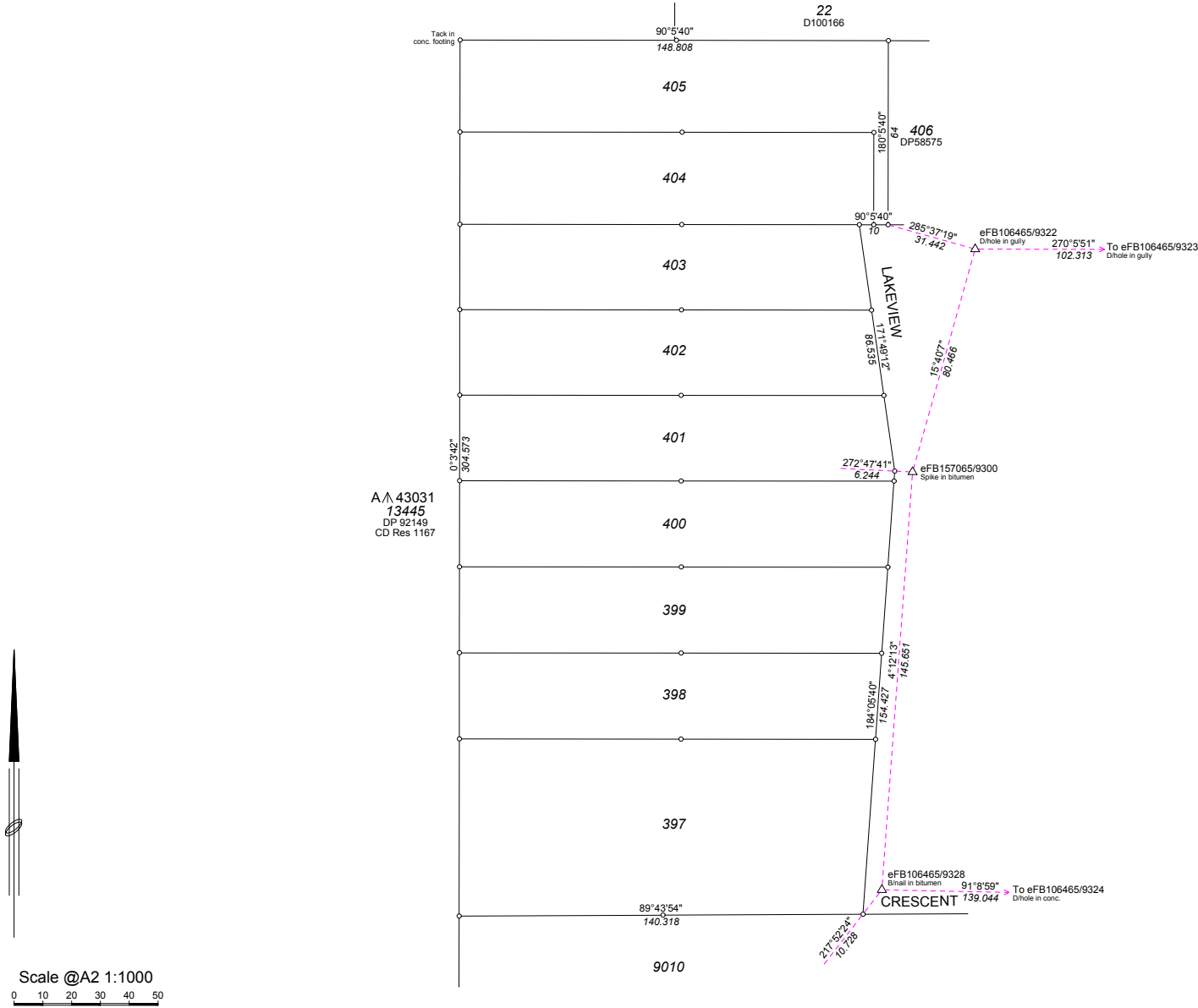

SURVEYOR'S CERTIFICATE - REG 54

I, NOEL WELLS
hereby certify that this plan is accurate and is a correct representation of the -
(a) survey; and
(b) calculations from measurements recorded in the field records.

undertaken for the purposes of this plan and that it complies with the relevant written law(s) in relation to which it is lodged.

SURVEYOR'S CERTIFICATE - REG 55 (d)

The marks shown on these plans of survey were in place on 17.09.2021

Noel Wells 2022.07.27
11:44:13 +08'00'

LICENSED SURVEYOR DATE

ALL BEARINGS AND DISTANCES ON THIS SHEET ARE THE RESULT OF LEAST SQUARE ADJUSTMENTS CARRIED OUT ON FIELD OBSERVATIONS

GRID DATUM IS COL94

LEGEND

- ▲ Standard Survey Mark (SSM)
- △ Permanent Survey Mark (PSM)
- △ Permanent Control Mark (PCM)
- ⊠ Temporary Control Mark (TCM)
- Peg unless stated otherwise
- ▲ Nail
- ⊠ Nail and Plate
- × Spike
- Ramset
- ⊗ Deck Spike
- ⊠ Deck Spike and Plate

eFB157065.CSD